

Each property owner is provided access to a public road by a private road of which each property owner has an undivided interest. The private access road will not be accepted and maintained as a public right of way until such time it meets minimum county standards.

MAG. NORTH

THIS PLAT IS NOT A SUBDIVISION AS DEFINED BY THE GREENVILLE COUNTY SUBDIVISION REGULATIONS.

*[Signature]*  
 Chairman, Secretary, or Director of Planning.  
 Greenville County Planning Commission

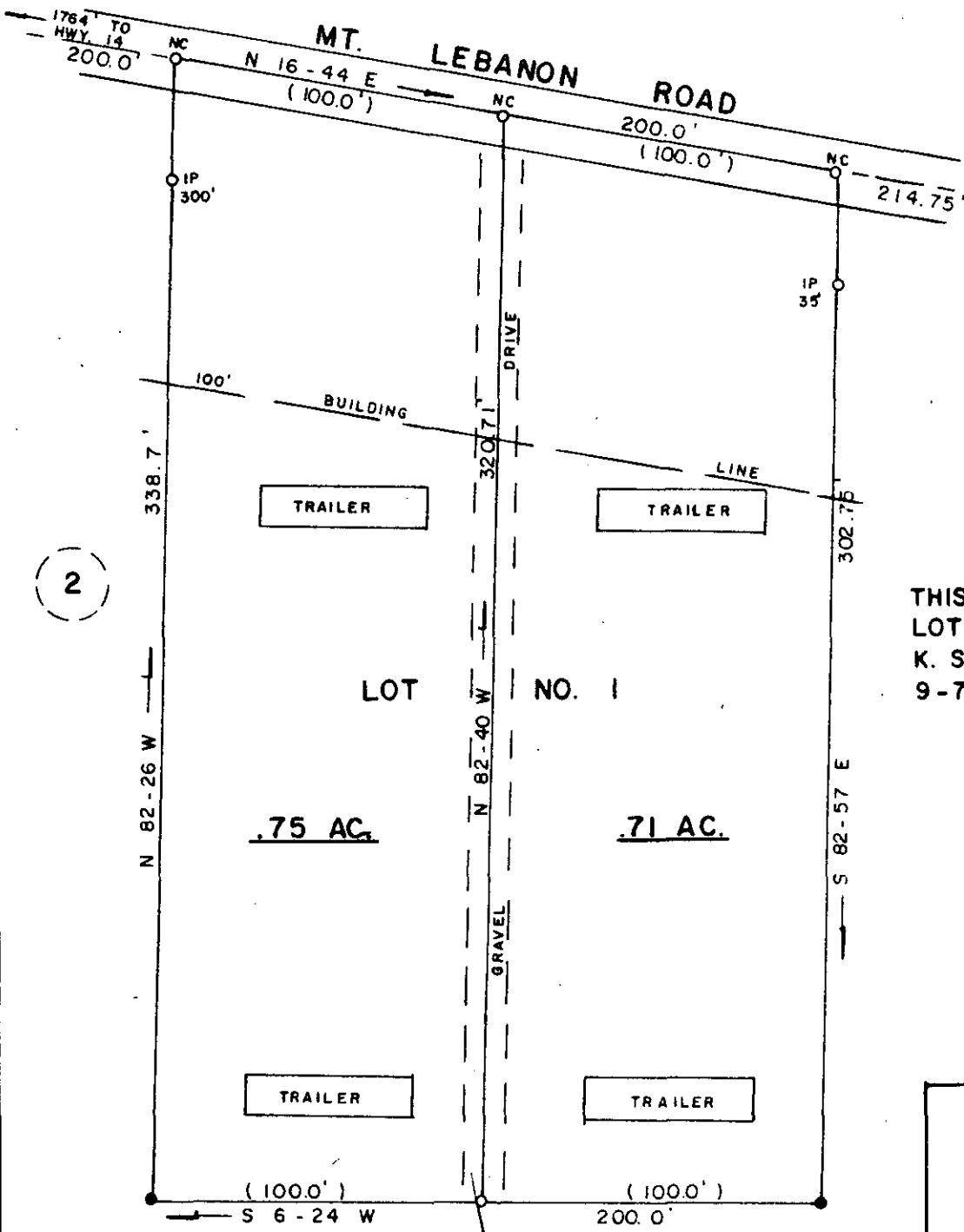

THIS BEING A REDIVISION OF LOT NO. 1 ON PLAT FOR JOE K. SMITH BY G. A. WOLFE 9-7-1963.

FILED IN GREENVILLE CO., S.C. \$8  
 OCT 30 12 52 PM 1985  
 DONNIE S. TANKENSTEELEY  
 R.M.C.  
 NOT IN ZONE

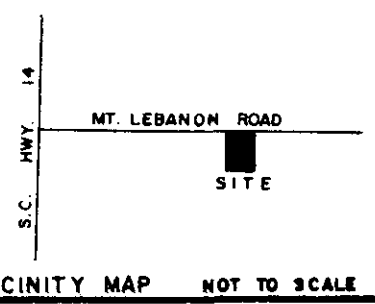

12-C-61

14972  
 OCT 30 1985

SURVEY FOR: <b>J. CARROLL FLEMING</b>			
LOCATION: <b>NEAR BERRY'S MILL</b>		● IRON PIN FOUND ○ IRON PIN SET	
COUNTY: <b>GREENVILLE</b>	STATE: <b>S.C.</b>	E/C: <b>1/7,500</b>	AREA BY <b>DMD</b>
CO. BLK. MAP REF.:	D/B REF.:	P/B REF.: <b>GGG .p. 255</b>	
DATE: <b>OCT. 18, 1985</b>	scale 50 0 50 100		

SURVEYED BY  
**JAMES V. GREGORY, R.L.S.**  
 RT. 3 - BOX 237  
 CAMOBELLO, S.C. 29322

*[Signature]*  
 JAMES V. GREGORY  
 No. 2329

REGISTRATION # 6329

I HEREBY CERTIFY THAT THE MEASUREMENTS AS SHOWN ARE CORRECT AND THERE ARE NO ENCROACHMENTS OR PROJECTIONS OTHER THAN SHOWN. 3.00

MEMBER S.C. SOCIETY OF REGISTERED LAND SURVEYORS